

FRONT ELEVATION

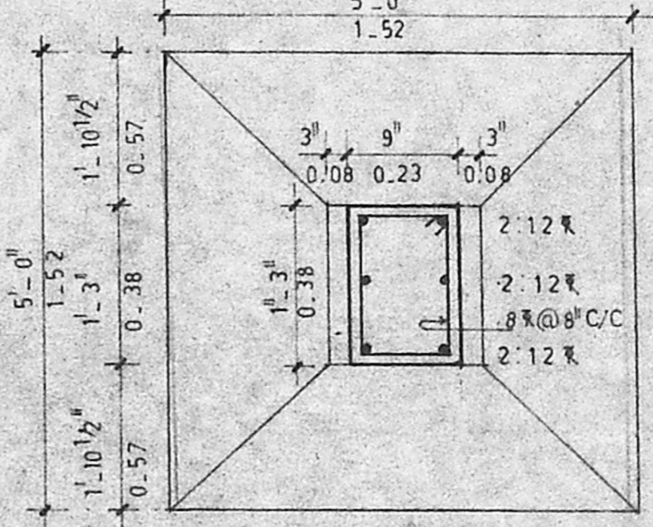
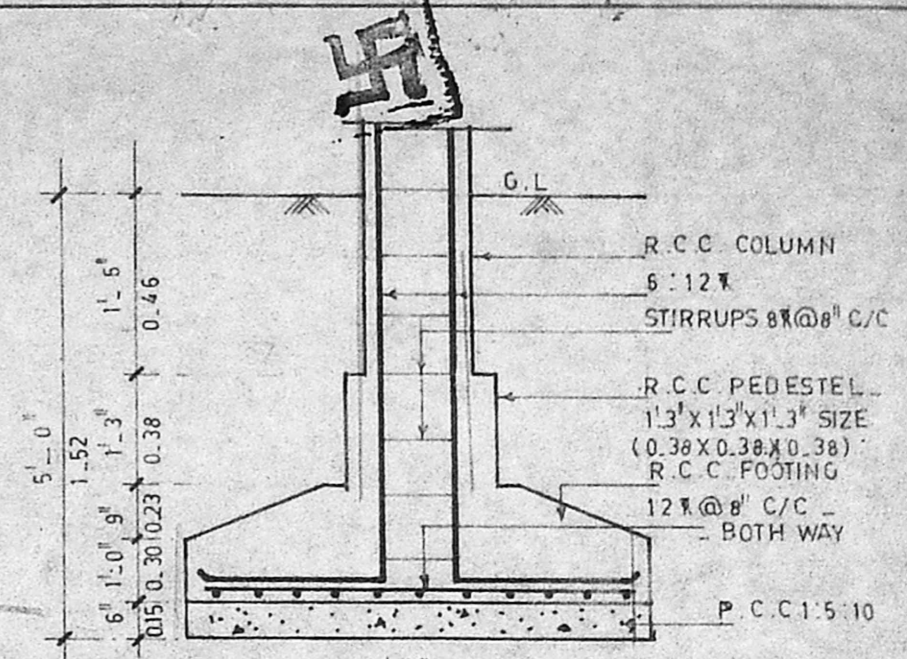

R.C.C. DETAILS OF FOUNDATION FOOTING

SPECIFICATIONS

1. FOUNDATION : P.C.C. FOUNDATION.
2. COLUMNS FOOTINGS PLINTH BEAMS ROOF SLABS LINTELS ARE R.C.C. 1:2:4 USED.
3. SUPER STRUCTURE : BRICK WORK IN C.M.1:6 AND PLASTERING C.M.1:5.
4. FLOORING : ORDINARY FLOORING WITH 1:4:8 P.C.C. BASE.
5. DOORS AND WINDOWS : INDIAN BEST TEAK WOOD WITH GLASS.
6. R.C.C. CIRCULAR COLUMNS : 1'-0" DIA AND 1:2:4 MIX

MMDA C/PP NO. / 1  
 CM. 24/20954/93  
 PART I  
 PART II  
 A.P. 14/12

Planning Permit No. C/PP/40B/E/194  
**APPROVED**  
 SUBJECT TO THE CONDITIONS IN THIS OFFICE LETTER.  
 No. 24/20954/93 Date. 25.5.94

FOR MEMBER SECRETARY  
 MADRAS METROPOLITAN  
 DEVELOPMENT AUTHORITY  
 MADRAS 600 008

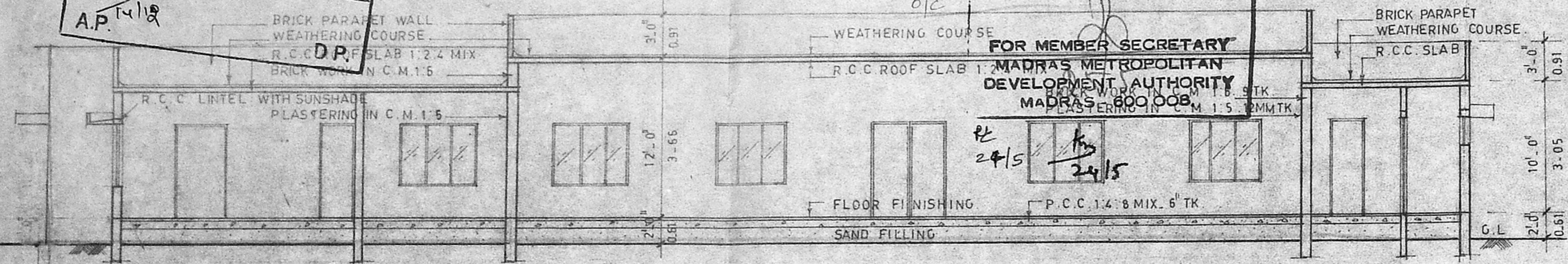

SECTION ON - (A) (A)

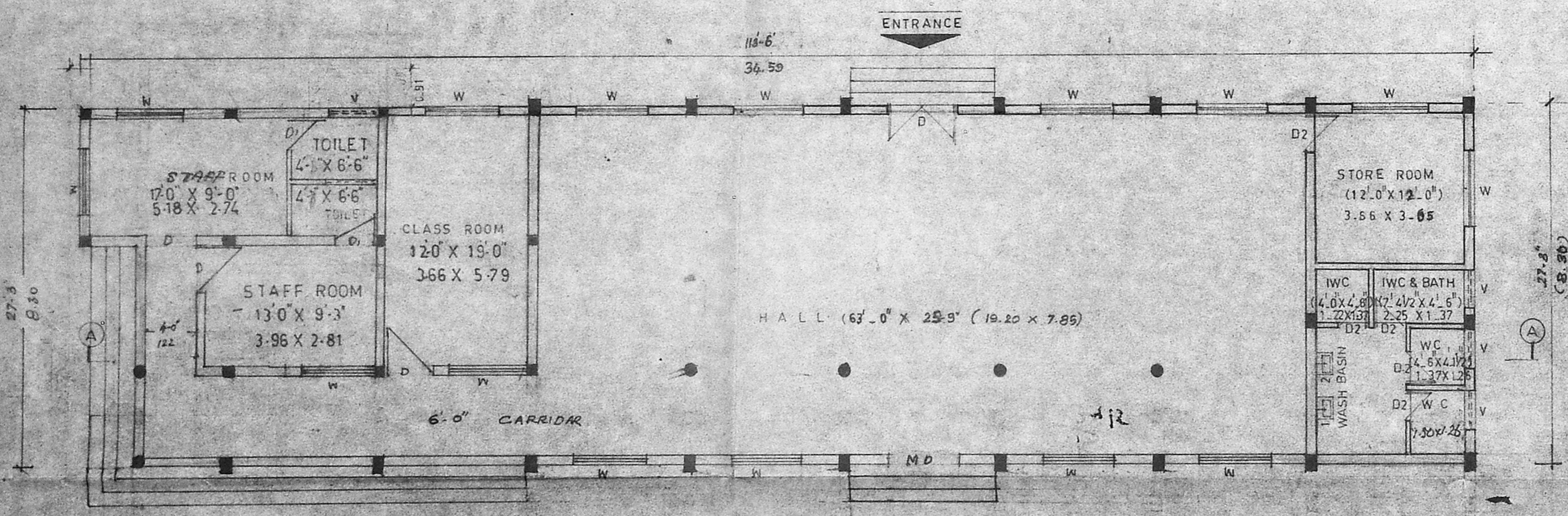

GROUND FLOOR PLAN (SCALE : 1:100)



JOINERY DETAILS	FT x FT	M x M
D - DOOR	6'-0" x 7'-0"	1.83 x 2.14
D1 - DOOR	3'-6" x 7'-0"	1.07 x 2.14
D2 - DOOR	2'-6" x 7'-0"	0.76 x 2.14
W - WINDOW	6'-0" x 4'-6"	1.83 x 1.37
V - VENTILATOR	3'-0" x 2'-6"	0.91 x 0.76

AREA DETAILS	SQ. FT	SQ. M
PROPOSED	3013.31	280.04
EXISTING	-	-
PLOT EXTENT	-	-
ROAD	-	-

PROPOSED BUILDING AT  
 STELLAMARIS COLLEGE  
 PREMISES, CATHEDRAL ROAD  
 MADRAS

SAM MAHENDRA,  
 ENGINEERS AND BUILDERS,  
 37 DR. MUNIAPPA ROAD,  
 KILPAUK, MADRAS - 10.

S. Rajarathnam  
 S. RAJARATHNAM,  
 L.C.E. (D.P.),  
 Rtd. EXECUTIVE ENGR. (M.S.)

OWNER SIGNATURE \_\_\_\_\_ LICENSED SURVEYOR \_\_\_\_\_